Office of the Vice President for Research

General Process After VPR Receives Allegation of Misconduct in Research and Scholarship

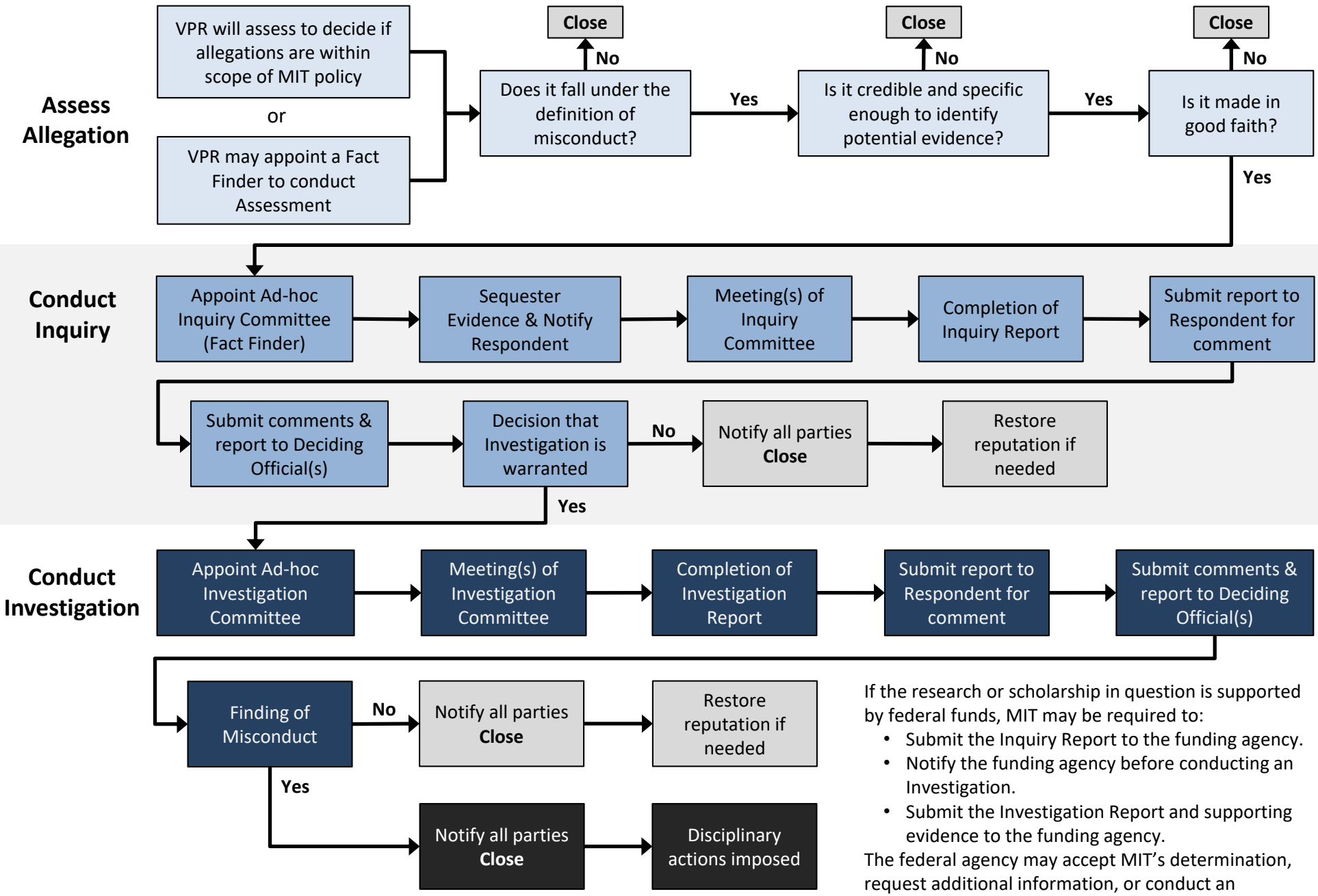

If the research or scholarship in question is supported by federal funds, MIT may be required to:

- Submit the Inquiry Report to the funding agency.
- Notify the funding agency before conducting an Investigation.
- Submit the Investigation Report and supporting evidence to the funding agency.

The federal agency may accept MIT's determination, request additional information, or conduct an independent Investigation.

Flowchart based on MIT Policies and Procedures § 10.1 Procedures for Dealing with Misconduct in Research and Scholarship

April 2025